

Organization Set up, BMP, Barisal.

List Of Abbreviation & Acronyms Used		
1	PC	= Police Commissioner
2	Addl. PC	= Additional Police Commissioner
3	DPC	= Deputy Police commissioner
4	Addl. DPC	= Additional Deputy Police Commissioner
5	APC	= Asst. Police Commissioner
6	Ins.	= Inspector of Police
7	SI	= Sub Inspector Of Police
8	SGT	= Sergeant
9	ASI	= Assistant Sub Inspector Of Police
10	W. Cons.	= Women Constables
11	MO	= Medical Officer
12	AO	= Administrative Officer
13	HA	= Head Assistant
14	Acctt.	= Accountant
15	UDA	= Upper Division Assistant
16	OA	= Office Assistant
17	TRG	= Training
18	UB	= Unarmed Branch
19	AB	= Armed Branch
20	PI	= Patrol Inspector
21	Act. Off.	= Accounts Officer
22	D-Store	= Departmental Store

Summary of Manpower		
Sl.No	Name Of Post	Sanctioned
1	Police Commissioner	1
2	Addl. Police commissioner	2
3	DPC	6
4	Addl. DPC	15
5	APC	17
6	M.O.	1
7	Inspector (UB+AB+W. INS) (32+12+04)	48
8	Inspector (TI + MTI + PI) (07+01 + 02)	10
9	Admin Officer	1
10	Accounts Officer	1
11	Sub Assistant Engineer	1
12	SI (UB+AB + W. SI) (202+48+14)	264
13	TSI	14
14	Sergeant	28
15	ASI (UB + AB + W. ASI) (190+65+10)	265
16	ATSI	37
17	Naik	80
18	Constables + W. Constables (1193 + 24)	1217
19	Class-III Employees (Civil Staff)	55
20	Class-IV Employees	10
21	Cook + Sweeper + MLSS (Out Sourcing)	64
Grand Total =		2137

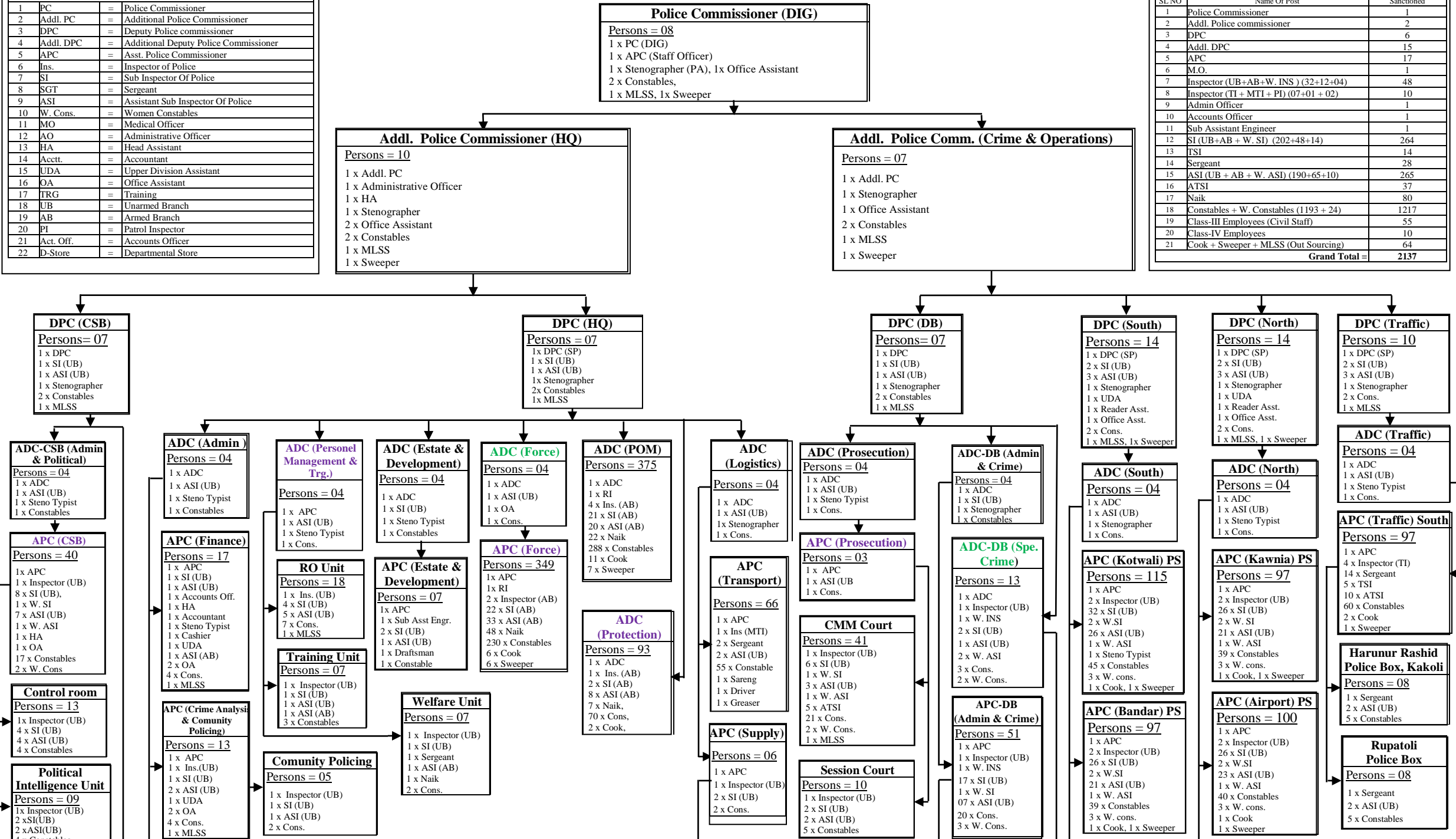

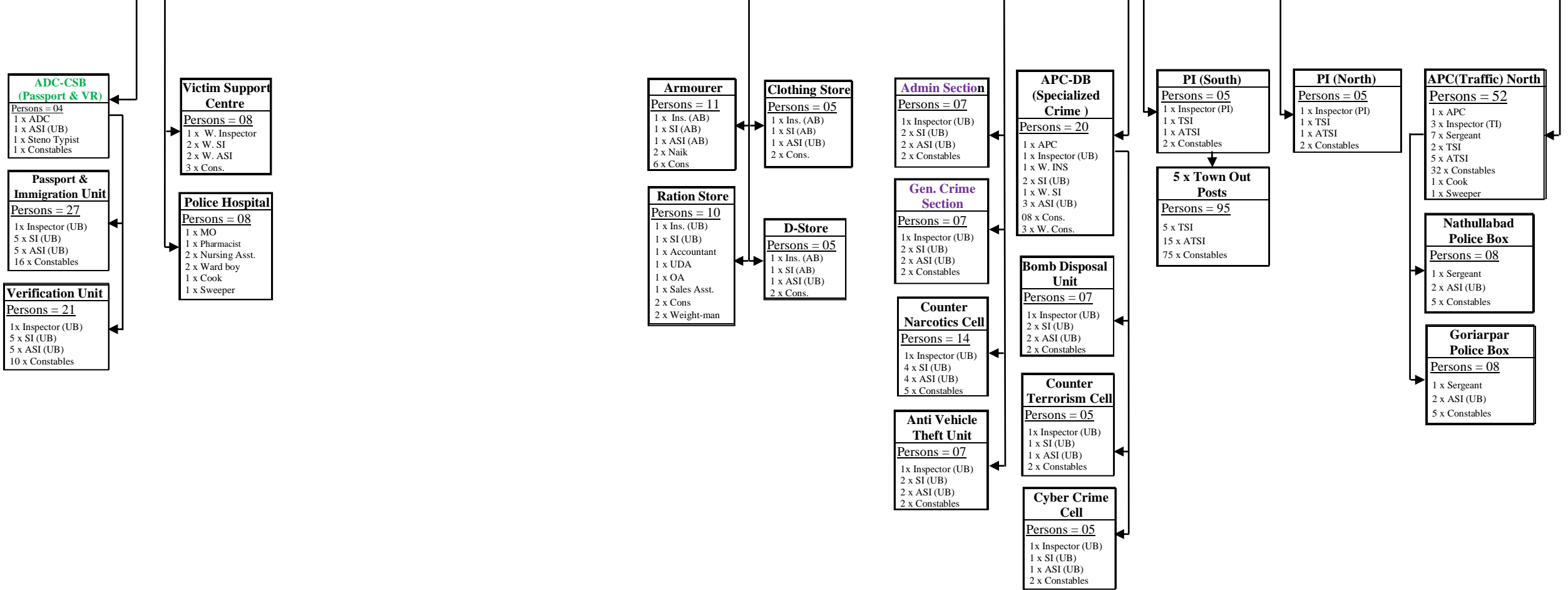

Md Shahabuddin Khan, bpm (bar)

BP-6695027873

Police Commissioner

Barishal Metropolitan Police

Barishal.

☎ : 2176177, 📠 : 2176179

Email-pcbmp@police.gov.bd

Summary of Manpower		
SL NO	Name Of Post	Sanctioned
1	Police Commissioner	1
2	Addl. Police commissioner	2
3	DPC	6
4	Addl. DPC	15
5	APC	17
6	M.O.	1
7	Inspector (UB+AB+W. INS) (32+12+04)	48
8	Inspector (TI + MTI + PI) (07+01 + 02)	10
9	Admin Officer	1
10	Accounts Officer	1
11	Sub Assistant Engineer	1
12	SI (UB+AB + W. SI) (202+48+14)	264
13	TSI	14
14	Sergeant	28
15	ASI (UB + AB + W. ASI) (190+65+10)	265
16	ATSI	37
17	Naik	80
18	Constables + W. Constables (1193 + 24)	1217
19	Class-III Employees (Civil Staff)	55
20	Class-IV Employees	10
21	Cook + Sweeper + MLSS (Out Sourcing)	64
Grand Total =		2137

